

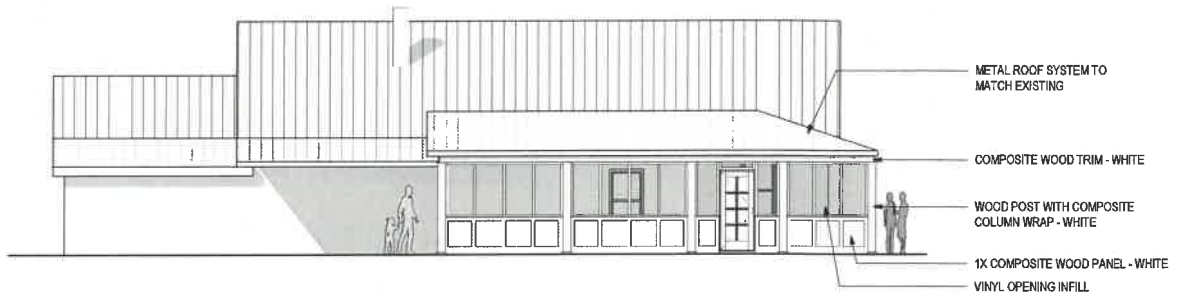

**FRONT ELEVATION**

1/8" = 1'-0"



**SIDE ELEVATION**

1/8" = 1'-0"



[EXISTING CONDITIONS SHOWN FOR REFERENCE ONLY. FIELD VERIFY, COORDINATE, ETC. AS NECESSARY]

EXTERIOR IMPROVEMENTS FOR  
**HK ON THE BAY**  
 4600 LOOKOUT ROAD, VIRGINIA BEACH, VA 23455

**SD102**  
 SCHEMATIC  
 DESIGN  
 10.21.2020





---

EXTERIOR IMPROVEMENTS FOR  
**HK ON THE BAY**  
4600 LOOKOUT ROAD, VIRGINIA BEACH, VA 23455

**SD101**  
SCHEMATIC  
DESIGN  
10.21.2020



THIS IS TO CERTIFY THAT I, ON 4-12-00, SURVEYED THE PROPERTY SHOWN HEREON, AND THAT THE TITLE LINES AND PHYSICAL IMPROVEMENTS ARE AS SHOWN HEREON. THE IMPROVEMENTS STAND STRICTLY WITHIN THE TITLE LINES AND THERE ARE NO ENCROACHMENTS OR VISIBLE EASEMENTS EXCEPT AS SHOWN.

SIGNED: *Ward M. Holmes*

NOTE: THE PROPERTY SHOWN HEREON APPEARS TO LIE IN "X" FLOOD ZONE ACCORDING TO F.E.M.A. MAP PANEL NO. 513531-0003E, REVISED DEC. 5, 1998.

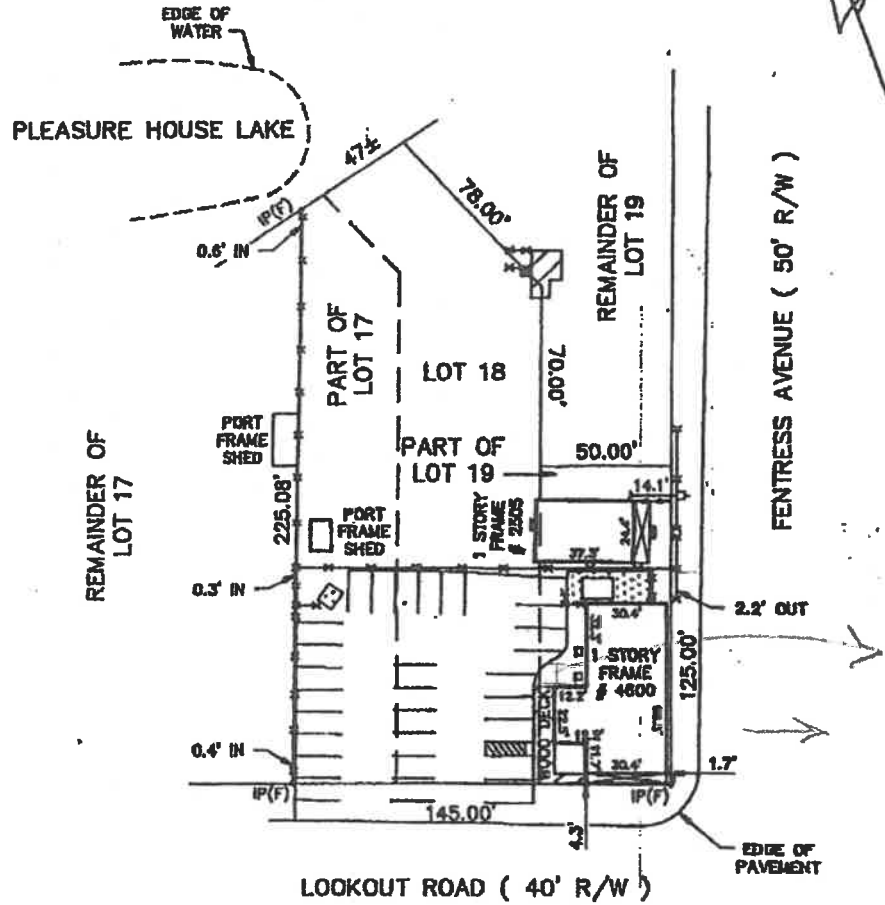

12x12' WOOD DECK  
W/NO COVER.  
"WOOD DECK"  
TO BE REPLACED  
BY NEW STRUCTURE  
BEING APPROVED.

PHYSICAL SURVEY  
OF  
LOT 18 & PART OF LOTS 17 & 19  
PLAT OF CHESAPEAKE TERRACE  
VIRGINIA BEACH, VIRGINIA  
FOR  
HAYDEN I. DUBAY &  
SHERRI R. DUBAY

DATE: APRIL 12, 2000  
SCALE: 1" = 50'  
NOTE: FOR PLAT SEE  
M.B.6 PG.103  
VA. BEACH, VA.

WARD M. HOLMES  
LAND SURVEYOR, P.C.  
9225 GRANBY STREET  
NORFOLK, VIRGINIA 23503  
757-480-1230



AD 3/122

(50)

PROJECT NO. 00906 B

NOTE: THE PROPERTY SHOWN HEREON APPEARS TO LIE IN "X" FLOOD ZONE ACCORDING TO F.E.M.A. MAP PANEL NO. 515531-0003E, REVISED DEC. 5, 1996.

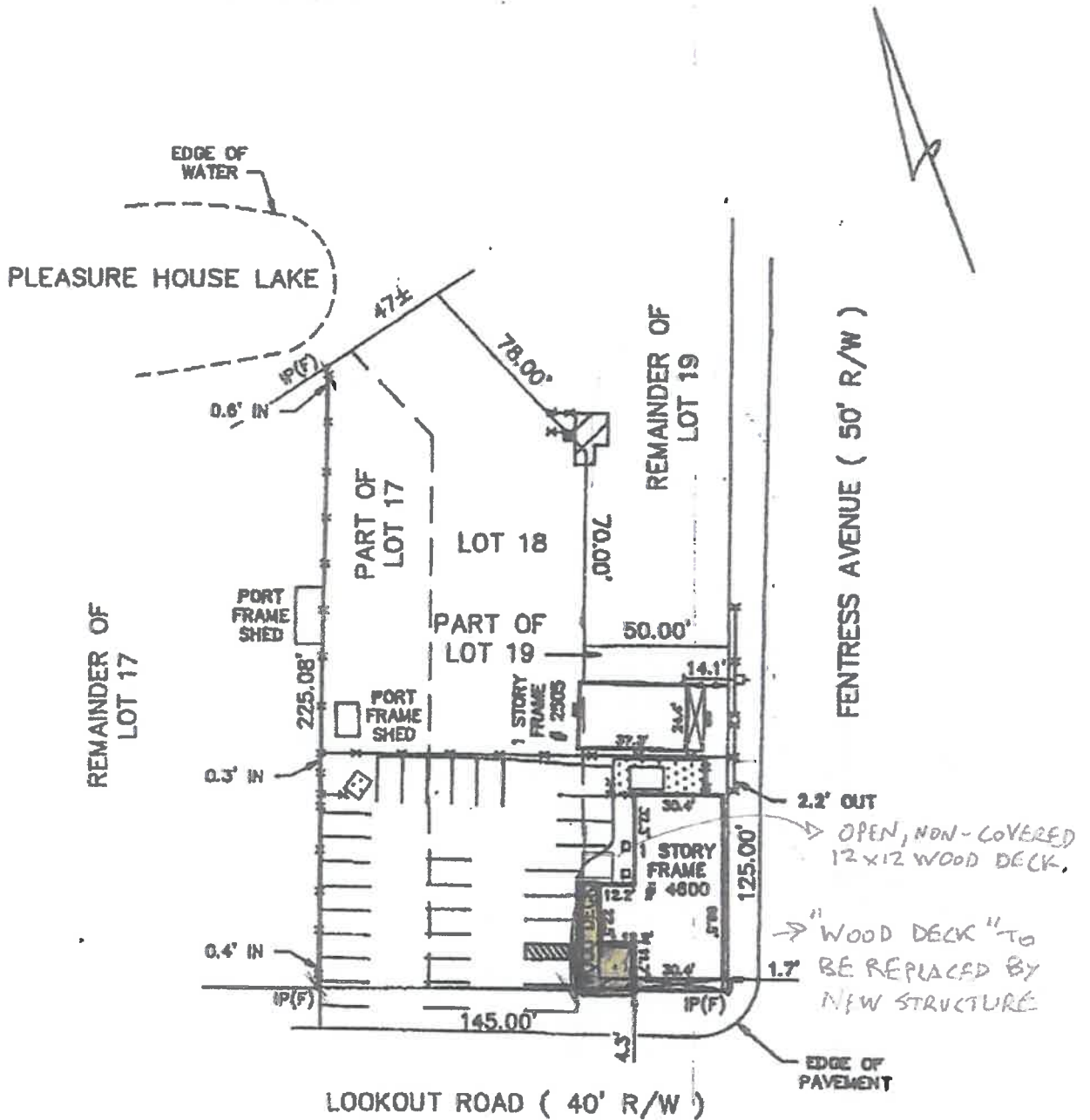

**PROPOSED SITE PLAN**



